



3 Popatrz na rysunek i zakreśl właściwe odpowiedzi.

1 Is there a shoe in the garden?

Yes, there is. / No, there isn't.

2 There's a shoe in the bedroom.

It's in / on the box.

3 Is there a shoe in the living room?

Yes, there is. / No, there isn't.

4 There's a shoe in the dining room.

It's on / under the table.

5 Is there a shoe in the kitchen?

Yes, there is. / No, there isn't.

6 Is there a shoe in the bathroom?

Yes, there is. / No, there isn't.

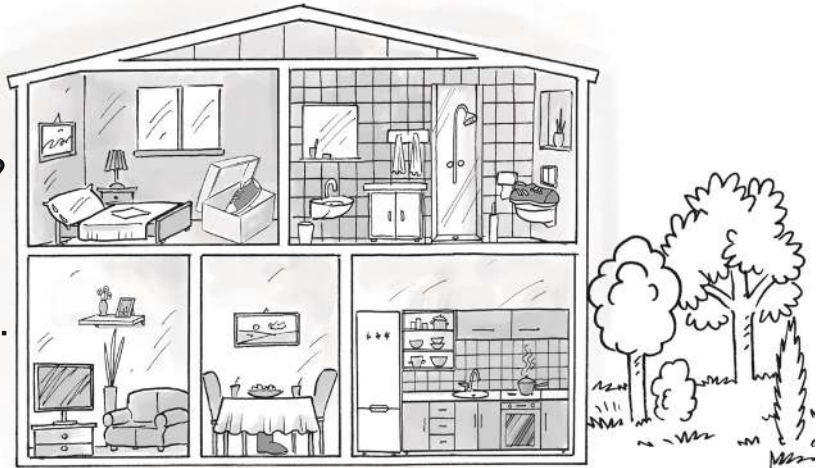

5

4 Popatrz na rysunki i uzupełnij zdania wyrazami z ramki.

cupboard desk fridge lamp ~~shelf~~ shower

1 There is a shelf in the dining room.

2 There is a _____ in the bathroom.

3 There is a _____ in the kitchen.

4 There is a _____ in the bedroom.

5 There is a _____ in the living room.

6 There is a _____ in the hall.

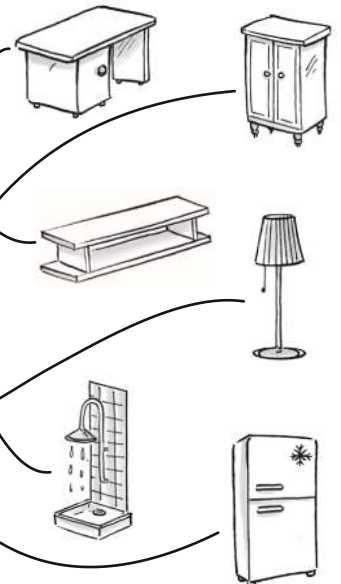

5



5* Popatrz na rysunek i napisz, co nie jest na swoim miejscu w domu Colina. Użyj wyrazów z ramek.

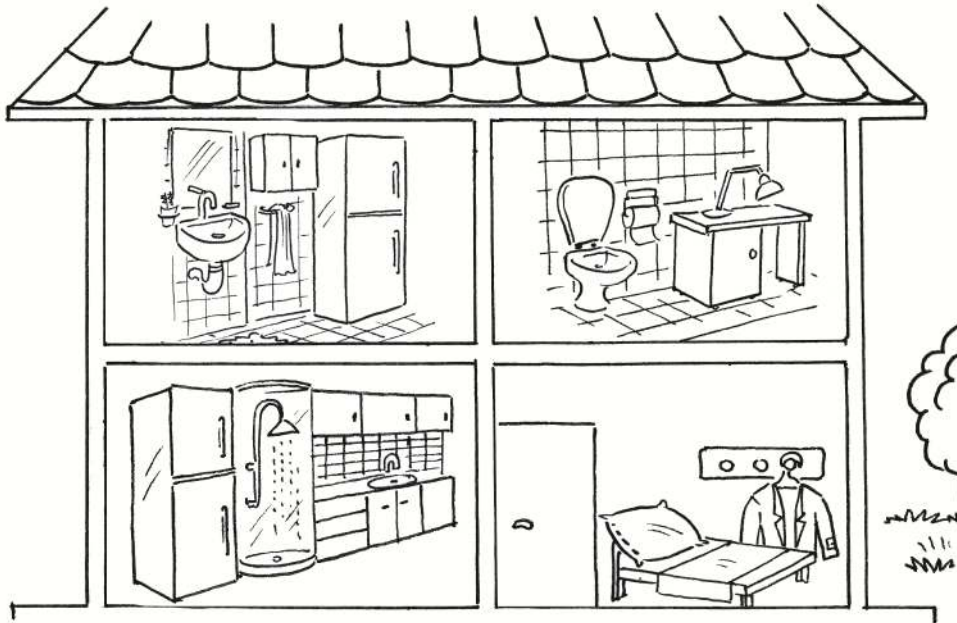

bed desk ~~fridge~~ lamp shower

~~bathroom~~ garden hall kitchen toilet

1 There is a fridge in the bathroom.

2 There is a _____ in the _____.

3 There is a _____ in the _____.

4 There is _____.

5 There is _____.

